COMMENT ON SPORTS

By Pete Fritchie

Washington.- Wallace "Bud" Smith is still the lightweight champion of the world but there were those who doubted he would last the thirteenth stanza in his recent go with ex-champ Jimmy Carter, who was getting his chance the other night to win right back the title Smith took from him just a few months ago.

Carter didn't quite make it in Cincinnati the other night, although he had the champion sleepy in the fatal thirteenth. Smith sagged into the ropes at least twice, and almost went down. Carter had switched his attack to that of a stalker, seeking a knockout, when it became obvious he wouldn't win on points.

Smith's left hand flew into Carter's face all night, but Carter never came near being K. O.'ed. So Carter stays the ex-champ for a while at least. Three times he has lost the lightweight title and won it back. There could be a fourth time but the Cincinnati Garden brawl the other night lessens the chances somewhat.

Meanwhile, middleweight king Bobo Olson is getting ready for the Sugar Man in his first title defense in the middle ranks since ancient Archie Moore socked him before Archie ran into lighening in the form of Rocky Marciano. Bobo is the favorite but much of the shine has rubbed off his medal since the Moore K. O.

Robinson might give him a good scrap. Ray has beaten him and so should not be awed by Bobo's great performances leading up to his try at the light-heavy crown. The choice here is Bobo—maybe by a TKO.

It's true that Bobo is not a knockout man. He wears his opponents down. But that is just why he is likely to ruin Robinson, who isn't in the condition he used to be in.

Subscription rate: $2.00 a year; payable in advance.

A-1 Used Car Buys!

1955 CHEVROLET 4-door 210. Radio, heater, two tone paint, bumper guards, low mileage.

1954 FORD Custom V8. 4-door. Fordomatic transmission, radio and heater.

1952 MERCURY 4-door Custom. Overdrive, radio, heater, two tone paint.

1951 FORD Custom V8. 2-door, radio and heater.

1951 FORD Delux 2-door V8. Heater, low mileage.

1949 MERCURY 4-door. Heater, turn indicator.

Trucks

1952 FORD 1/2 ton pickup. V8 motor, heater.

1950 CHEVROLET 1/2 ton pickup. Heater, 6 ply tires, extra clean.

1952 FORD V8 1 ton, dual wheels. Good tires, extra clean.

GRINELS MOTOR CO.

Your Friendly Ford Dealer

Phone 2121 License No. 729 z Appomattox, Va.

See us for

RUBBER STAMPS made to order

INKING PADS

DATER STAMPS

The Times-Virginian

Oak Wilt Appearing in Virginia

By C. L. Morris, Chief Division of Forest Insect and Disease Va. Division of Forestry

No other forest tree disease since the chestnut blight has created more National interest or resulted in as much time expended in research, survey and control during the past years than the oak wilt disease.

First identified as a fungus disease in the north central states thirteen years ago, oak wilt is believed to have been present in the Iowa - Wisconsin area at least forty years. The disease has become so widespread in forest in these states that control operations are now impractical and loss of the oak type forest there is reported to be progressing at the rate of two to four per cent over a ten year period.

Oak wilt is apparantly spreading slowly eastward, as indicated by the more recent date of infections in the eastern and southern states. No spot has been found in Virginia which dates back later than about seven years, a fact which indicates that timely control measures could prevent additional spread of the disease throughout the forested regions of the state.

Without cooperative control efforts by adjacent states where the disease has been found, the long-term benefits of any control program in Virginia would be greatly reduced. Because of the potential importance of the disease, the disease has been recognized nationally, however, and survey and control programs are in progress in all the states bordering Virginia.

Survey Activities

Oak wilt was first found in Virginia in 1951 in Augusta County. The first organized oak wilt aerial survey in Virginia was conducted in 1952 by the Southeastern Forest Experiment Station, U. S. Forest Service. Coverage was limited by the funds available for this work. No additional infestations were located as the result of this survey.

During the summer of 1953, the Virginia Division of Forestry assumed responsibility for survey and control activties in the state A combination aerial and ground survey resulted in the location of thirteen spots in the counties of Highland (3), Bath (8), Warren (1), and Wise (1). Approximately 60 hours flying time were expended in this survey.

Again in 1954, the Division of Forestry continued survey activity of increased scope and intensity. The 1954 survey was supplemented by a crew from the Southeastern Forest Experiment Station which surveyed the Shenandoah National Park and also the southwestern corner of the state west of Bristol. Seven new spots were located in Highland, (3); Bath (3), and Washington (1) counties. Approximately 90 hours of flying time were utilized in the 1954 survey.

As a result of surveys conducted during the previous two years, the general area of infection has been delineated. Oak wilt has not been found east of the Blue Ridge Mountains and was generally confined to the mountainous areas in the western one-third of the state where the oak forests were more or less continuous. Similar distribution has been the general rule in other eastern states.

Because of the relatively recent discovery of oak wilt in Virginia, and the potential danger of loss to the oak forest of the Commonwealth, personnel of the Virginia Division of Forestry have cooperated with landowners in treating all known infection spots on an experimental basis to prevent futher spread. Since the most effective treatment at a reasonable cost is still in the development stage, several variations in spot control treatment were utilized.

In general, treatment involves the deep girdling of wilting or recent wilted trees. Oaks or like species within 50 feet of diseased trees are also girdled. The girdle and stump area of these trees .. diseased and healthy .. then is treated with a liberal quantity of 2,4,5-H (one of the hormone weed killers) mixed in kerosene. Such treatments insures death of the roots of healthy trees in the "isolation strip" and hastens drying of the upper portion of the diseased trees.

The treatment described above serves two purposes. It hastens the drying of diseased trees and prevents formation of the spore-bearing mats of the fungus of those trees. Possible spread of the disease through insects inhabiting these mats is thereby reduced. By eliminating adjacent healthy oaks within root-grafting distance, spread of the disease through grafts is curtailed.

Rest Assured With Farmers Union

INSURANCES
All Types

- AUTO *Low In Cost.*
- FIRE *You Can't Beat It.*
- HAIL *Tops In Service.*
- FARM LIABILITY *Removes The Risk.*
- HOSPITALIZATION *Protect Your Family.*

For More Information Call, Write or See

WILLIAM A. WHEELER

Spout Spring, Va. Telephone Concord 2447

CURE FOR KINGSIZE HEADACHE

Chicago.- The thief who entered the Emerson Drug Company warehouse recently stole the cure for many a kingsize headache. Stolen were 44,004 bottles of headache powder, valued at $14,000.

Too swift arrives as tardy as tardy as too slow. - Shakespeare.

LEARN BY DOING

(Continued from Page One)

and Hilda Woody, at Simpson's Food Market.

In Diversified Occupations (D.-O.)— Mark Hipps at St. John's Texaco in Pamplin; Robert Martin at Appomattox Esso; David Nash at Moses Garage; and Edith Baldwin, Jackie Jamerson, Jean Mann, Ruth Tolbert and Mabel Webber at Appomattox Garment Factory.

These students work an average of 15 hours a week and receive 2 credits toward gardustion, 1 credit for the class work and 1 credit for their on-the-job training.

EASY MONEY

St. Josepr, Mo.- The four persons recently hired by County Clerk Floyd Inman to count the absentee ballots at a recent election were paid $5 each. They had a total of four votes to count.

This time of year many housewives have a problem with the common house spider. They can cause a lot of extra dusting on the inside and the outside of the home. You can get rid of most spiders by saturating pieces of cotton wool in oil of pennyroyal and placing them in haunts of the spiders.

Haste still pays haste, and leisure answers leisure;
Like doth quit like, and measure still for measure. - Shakespeare

Richwood

Richwood, Nov. 2.- "Close the heart of man is like a letter: But a man of understanding will draw it out." —Quoted.

Mr. and Mrs. L. M. Ferguson of Lynchburg, the week-end guests of Mrs. T. T. Wooldridge.

Mr. and Mrs. W. F. Wood of Lynchburg and Mr. and Mrs. Pugh are spending this week at Key West, Florida, with Mrs. Jack M. Hamilton and family.

Frank Moore spent the week end at his home here.

Val and Georpie Belle Pugh spent Sunday night with their grandparents, Mr. and Mrs. C. C. Wooldridge.

H. W. Marsh, of Gladys, was a guest of Mr. G. T. Marsh one afternoon.

Mr. and Mrs. Tom Paulette and family were in Lynchburg on business Friday.

CONSIDERATE THIEVES

Jacksonville, Florida.- Thieves who took a safe from a store here recently were really considerate. They carefully wrapped the inventory books and other papers in the safe so that they would not be damaged by weather when the safe was found. The $400 that was in the safe wasn't there, however.

Sport Sedan Makes Bow with 1956 Chevrolets

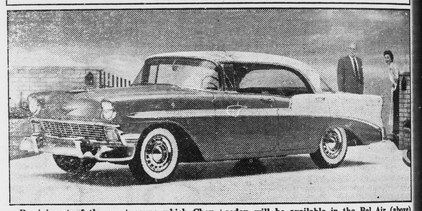

Reminiscent of the sport coupe which Chevrolet introduced with such sensational success in 1950, a sport sedan makes its debut along with the company's other new models. Elimination of the center pillar in the window area adds smartness as well as unexcelled visibility. The hardtop sedan will be available in the Bel Air (above) and "Two-Ten," two of three price-graduated series of cars offered by Chevrolet for '56. Engine choices include two more powerful V8s and one 6. The "Super Turbo-Fire V8" develops 205 h.p.

SIMPSON'S FOOD MARKET

Main Street *"YOUR CLOVER FARM STORE"* Appomattox

MEAT DEPARTMENT

Grade A Fryers 1lb. 39c

Green Hill Tender Cured Smoked Ham 1b. 49c

BOLOGNA TREAT--Fun For All

KING SIZE JUMBO BOLOGNA

COME IN AND GUESS THE WEIGHT. PRIZE FOR THE ONE THAT GUESSES THE WEIGHT OF THE JUMBO BOLOGNA

FREE YOU MAY ALSO CUT YOUR OWN CHUNK AND IF YOU GUESS THE WEIGHT IT WILL BE YOURS FREE. **FREE**

Green Hill Bologna All Meat 1b. 39c

McKenna's Bologna Imitation 1b. 19c

Pork Chops end cuts 49c center cuts 59c

PRODUCE DEPARTMENT

Vitamin Roundup

For quality and savings on fresh fruits and vegetables, shop our full Produce Dept.

Fresh ICEBERG LETTUCE 2 heads 27c

FRESH OCEAN SPRAY CRANBERRIES 1 lb. box 25c

Firm and Ripe Tomatoes 2 lbs. 45c

Juicy Florida Grapefruit 6 for 29c

PERSONALS

...s J. Evans visited friends ...nsburg Sunday afternoon.

...and Mrs. Fred Roth, of ...delphia will spend the week-...with Mrs. S. L. Ferguson.

...J. E. Sears and Miss Grey ...d spent the week-end in ...burg with Miss Dot Sears.

...Effie Thackston, of Spout ...g visited in the S. G. Anderson home on Monday.

...and Mrs. W. S. Gills, Charles ...mmie, spent the week-end at ...Ridge.

...Rev. and Mrs. B. F. Robin...and Dr. and Mrs. Carl A. Coll...are attending the Baptist ...mission meeting in Richmond.

...Hugh Bailey and son, and ...Judy Hamlet, of Farmville, ...Tuesday with Mrs. Ed Blackwell.

...Shiflett and Ralph King, of ...land spent the week-end with ...parents, Mr. and Mrs. J. R. ...Smith.

...and Mrs. Lawrence Callahan ...family, of Forest were guestes of ...and Mrs. Shearer Robertson ...this week-end.

...and Mrs. Ed Blackwell and ...Judy Hamlet, of Farmville ...the week-end with Mr. and ...Robert Chernault, of Arlington.

...Lewis Routt has returned to ...home in Cullen, after an ex...visit with her aunt, Mrs. ...Wimbarger, of Mitchell, ...

...member from here attended the ...morning service at the M. E. ...h of Pamplin on Sunday. The ...was by Rev. A. L. Simpson, ...former pastor for seven years.

...Woman's Club of Appomattox ...next Monday evening, Nov. ...instead of Monday, Nov. 7. This ...is a dinner meeting, and will ...place in the New Elementary ...cafeteria.

...and Mrs. Calvin Robinson ...spend the week-end in Richmond where they will attend homecoming events at the University of ...and a reunion of the U. ...graduating class of 1926.

...and C. Phelps, son of Mr. and ...Mrs. Phelps, is stationed at ...Md., where he is taking ...training in the U. S. Navy. His ...is R. 4785507, Co. No. ...Bkg. 21st Batt., B. H. S., ...Bainbridge, Md.

Mr. and Mrs. Moses W. Smith announce the birth of a daughter, Teresa Gay, born Oct. 27, at Virginia Baptist Hospital.

Mr. and Mrs. Lainey Jenkins and family, of Richmond; Mr. and Mrs. Roy Routte and Mrs. John Rouette and boys, of Hampden-Sydney were week-end guests in the home of Mrs. W. W. Wooldridge and Mr. and Mrs. Fred Martin.

Mr. Carl Evans, of Union, N. J., spent Saturday with his parents, Mr. and Mrs. S. J. Evans. He was accompanied home by his wife and daughter, who spent several weeks at Pamplin with her mother, Mrs. C. C. Rouser.

The following were week-end guests in the homes of Mrs. Ryland M. Mann and Mrs. W. R. Reynolds: Mr. and Mrs. J. Leon Reynolds, Misses Catherine and Josephine Reynolds, of Danville; Mrs. Clyde V. Reynolds, Mrs. Norbert Reynolds, Misses Garland B. Reynolds, of Altavista; Mr. and Mrs. James Meadow, of Chatham; Mrs. W. D. Lee and Dan Lee, of Gretna; Mr. and Mrs. Clement Bassett, of Charleston, West Va.; Mr. and Mrs. R. N. Peak, of Long Island, Va.; Mrs. Sadie R. Bradley, of Richmond; Mr. and Mrs. Harry N. Hunt and family, of Raleigh, N. C.

Lt. Col. and Mrs. G. Roland Kauffman and Mrs. Majorie Jodrey, of Colorado Springs, Colo., will arrive Saturday to visit in the homes of Mr. and Mrs. Garland Plunkett and Mr. and Mrs. Roy Robertson. The Robertson family reunion will be held Sunday at the home of Mr. and Mrs. Plunkett. In addition to the above, the following will attend: Mr. and Mrs. Frank H. Robertson and family, of Greensboro, N. C.; Mr. and Mrs. Ben F. Moomaw, Jr. and son, of Kings Mountain National Park, S. C.; Mr. and Mrs. W. M. Thompson, Jr., and daughters, of Portsmouth; Mr. and Mrs. Ryland Hunter and daughter; Mr. and Mrs. H. W. Knight and family, of Crewe; Misses Margaret, Robbie Lou and Brenda Leigh Robertson.

GOLDEN GLEAMS

Haste is of the devil.
—The Koran.

Ease and speed in doing a thing do not give the work a lasting solidity or exactness of beauty.
—Plutarch.

Haste makes waste, and waste makes want, and want makes strife between the good man and his wife.
—Old Proverb.

Select Your Gifts Here

or for your own use

CANNON TOWEL SETS ..... 1.19 to 2. 49
BOXED PILLOW CASES — many styles 1.98 to 2.98
DRESSER SCARFS ..... .49 to 1.00
TABLE CLOTHS — asst. sizes ..... 1.00 to 8.95
Linen, Lace & Damask
FOXCROFT SHEETS — pair — 81x99 ..... 4.50
pair — 81x108 ..... 4.98
FIELDCREST SINGLE SHEETS — 72x99, pair 4.98
Trousseau luxury
COTTON BOUCLE RUGS ..... 1.98 to 2.98
Asst. sizes & colors
RUFFED BATH MAT SETS ..... 1.98 to 3.25
CHENILLE BED SPREADS — pastel shades 4.49
BATES BED SPREADS — singles & doubles 6.75 & 6.95
BOXED BLANKETS 25% woo! — Satin Binding
Pastel shades — fine for gifts .. 7.95 & 8.95
GOLDEN SEAL SHEET BLANKETS .. 2.49 to 2.98
JACQUARD BLANKETS — 54x72 ..... 1.98
"BRENTMOOR" 45" RUFFLED CURTAINS pair 2.25
TAILORED RAYON MARQUISETTE CURTAINS 41x81 white ..... pair 2.25
TAILORED NYLON MARQUISETTE CURTAINS pair 2.98
CUSTOM MADE DRAPES pair ..... 2.25 to 4.95
Assorted styles & colors
KITCHEN COTTAGE SETS
Red, green & blue ..... 1.19 to 1.98
"CAFE" STYLE CURTAINS asst. colors .. pair 2.98

Let Us Serve You Often

INGE'S Department Store

Appomattox, Virginia

Smith-O'Brien Nuptials Solemnized

The wedding of Miss Nelwyn Anthelene O'Brien, daughter of Mr. James Howard O'Brien, of Appomattox, and Mr. James Allen Smith, son of Mr. James Whiteford Smith, of Mullins, S. C., took place Saturday. The ceremony was performed by the Rev. Omar Burnette, assisted by the Rev. Charles Addington, in New Hope Baptist Church in Appomattox County.

The altar was decorated with autumn leaves, basket arrangements of bronze chrysanthemums and yellow gladioli, and lighted yellow tapers in branched candlebras.

Mrs. George R. Strickland, pianist, and Mrs. Wyatt C. O'Brien, vocalist provided the wedding music.

Given in marriage by her father, the bride wore a ballerina length dress of white Italian silk. The matching mitts accentuated the curved cap sleeve of the princess basque. Delicate designs of sequins and pearls highlighted the scalloped edge of the portrait neckline. The bouffant skirt was attached at the lowered waistline with self cording. Her ballerina veil of English illusion was attached to a double circlet of tulle petals and trimmed with sequins and pearls. She carried a cascade bouquet of white roses showered with stephantis and centered with a white orchid.

Mrs. John W. Hockman, sister of the bride, was matron of honor. She wore a ballerina dress of mauve shantung cut on princess lines. Matching silk braid edged the three-quarter sleeves and pie-cut neckline. A cap shaped design of velvet roses formed the headband and her shoes were also mauve. She carried a cassade bouquet of fall flowers.

Mr. Lewis Smith, brother of the groom, was best man. Ushers were Mr. John Bullerdick and Mr. Richard Smith, and Mr. Dicky O'Brien, brother of the bride.

A reception followed the ceremony at the home of the bride. For their wedding trip, the bride wore a tweed suit with brown accessories and the orchid from her bridal bouquet. Upon their return from a western trip, they will make their home in Appomattox.

The bride is a graduate of Madison College and is employed as County Librarian in Appomattox. The bridegroom, a graduate of Clemson College, Clemson, S. C., is with the Virginia Agricultural Extension Service in Appomattox County.

Entertained at Wedding Party

On Friday, October 28, Mrs. John Hockman and Miss Claudine O'Brien entertained at a rehearsal dinner the wedding party for the Smith-O'Brien nuptials. The dinner party was given at Maude's Restaurant. The guests included: Miss Nelwyn O'Brien, Mr. James Allen Smith, Mr. and Mrs. James W. Smith, Miss Ann Smith, Mr. Lewis Smith, Rev. and Mrs. O. G. Burnett, Mr. John Hockman, Mr. and Mrs. J. H. O'Brien, and Mr. and Mrs. John Bullerdick.

Hostesses at Luncheon

Mrs. O. G. Burnett and Mrs. O. L. Persinger were joint hostesses at a luncheon in honor of Miss Nelwyn O'Brien, bride-elect, Saturday, October 29th, at the Burnett's Cabin. Guests included: Mr. James Allen Smith, Mr. and Mrs. James W. Smith, Miss Ann Smith, Mr. Lewis Smith, Mr. and Mrs. John Bullerdick, Mrs. Annie C. Adams, Mr. and Mrs. Robert Gatlin, Mr. and Mrs. J. H. O'Brien, Thomas Ellis O'Brien, Mrs. J. L. Cooley, Mrs. James H. O'Brien, Jr. and family, Mr. and Mrs. John Hockman, Miss Claudine O'Brien, Mr. O. L. Persinger, O. L. Persinger, Jr.; Miss Ann Huffman, Mr. and Mrs. H. H. Huffman, Mrs. Graham Buhrman, Jr., Mr. O. G. Burnett and Danny.

Chemical output in U. S. is seen at new high in 1955.

September copper sales were the highest since May, 1953.

SHUFORD WEDDING SOLEMNIZED HERE SATURDAY, NOV. 19

The marriages of Miss Easley Shuford to Murrell Ferguson and Miss Gwendolyn Shuford to Ralph King will be solemnized Saturday evening, November 19, at 6:00 o'clock in the Memorial Methodist Church.

No invitations are being issued, but all friends and relatives of the couples are invited to attend.

Church Notices

Appomattox Court House Presbyterian Church

W. Twyman Williams, Minister

Sunday School, Mr. Lewis McDearmon, Supt. 10 A. M.

Youth Fellowship: Come to supper at 6:30.

Evening Service of Love in The New Testament, 7:30 P. M.

Hixburg Presbyterian Church

Sunday School, John Goin, Supt., 10 A. M.

Worship, Preaching by Rev. C. S. McKae, of the Bible Department of Hampden-Sydney College at 11 A. M.

Birthday List

W. B. Gilliam, Jr., Nov. 5.
M. G. Martin, Jr., Oct. 9.
Wayne Moore, Oct. 26.
Cynthia Yeatts, Oct. 7.
Fred Martin, Jr., Nov. 3.
Mrs. Polly Beale Taylor, Nov. 8.
Mrs. Clarence Beale, Nov. 13.
Mrs. Florean Beale Thornhill, Nov. 14.
Miss Dorothy Fowler, Nov. 22.
Mr. Ernest Harris, Nov. 1.
George Edward Taylor, Nov. 11.
Gloria Ranson, Nov. 10.
Wilson Almond, Nov. 12.
Kyle Almond, Nov. 24.
Jane Inge, Nov. 27.
Louise Ranson, Nov. 24.
Barbara Webber, Nov. 16.
Mrs. D. R. Inge, Nov. 18.
Jeter Witt Wooldridge, Nov. 8.

P. W. LETTERS LEAD TO ALTAR

Orange, Va.- When Airman 1-C John W. Thompson became a prisoner of the Red Chinese, Carol Reynolds, whom he knew but had never dated, wrote him a letter. This started an exchange of letters between them. A month after Thompson, released by the Reds, came home, there were wedding bells for Carol and John.

You'll be money ahead when you discover

THERE IS A DIFFERENCE IN HOUSE PAINT!

In this age of scientific progress, you are entitled to house paint on your home that provides the *maximum* in lasting beauty and protection. Sherwin-Williams makes SWP House Paint in only *one* grade . . . the best they know how to make. Why risk disappointment when you are sure of satisfaction if SWP House Paint is used for painting your home? There are substitute house paints that sell for less than SWP, but don't let that fool you! *insist upon* SWP and *be sure!*

5.65 A gal. in 5's

For interior and exterior use...
S-W PORCH & FLOOR ENAMEL
Durable finish for porches, steps, kitchen and playroom floors. Withstands rain, snow, sun, sand, hard wear. 9 rich colors. 1.60 qt.

Poe Hardware Co.

PHONE 2612 APPOMATTOX, VA.

Christ Centered Revival

BRING ALL THE FAMILY TO THE

Liberty Baptist Church

November 13-18

7:45 P. M.

Evangelism Through Music

DIRECTOR — MR. JAMES COPELAND
(Associate Minister, Ginter Park Baptist Church, Richmond, Virginia)

ORGANIST — MRS. JAMES COPELAND

THEME:

"A Christ Centered Life"

SUNDAY
"A Christ Centered Life Through Love"
MONDAY
"A Christ Centered Life Begins In Youth"
TUESDAY
"A Christ Centered Life Grows Through Surrender"
WEDNESDAY
"A Christ Centered Life Deepens In Consecration"
THURSDAY
"A Christ Centered Life Nutured in Prayer"
FRIDAY
"A Christ Centered Life Produces Kingdom Service"

WELCOME

FOR YOUR

COOL WEATHER COMFORT

SHEET BLANKETS — 70x90 ..... 2.59
DOUBLE BLANKETS — 5% wool, many colors 4.95
DOUBLE BLANKETS—25% wool, blue & rose 7.50
FOXCROFT SHEETS — 81x99 ..... each 2.25
81x108 ..... each 2.49
SINGLE BED SHEETS — 72x99 ..... each 2.25
PILLOW CASES ..... each .59
FANCY BOXED PILLOW CASES—pair 1.59 to 2.98
MATTRESS COVERS—fits full size inner spring 3.75
STRIPED BEDSPREADS 2.49
CHENILLE BEDSPREADS 4.95
BATES BEDSPREADS ..... 6.75 & 7.50
COTTON BATTS — quilt size 1.19
WOOL BATTS — part wool 1.49
BEAUTIFUL PRINT FOR QUILT LINING — 3 yards 1.00
QUILTING THREAD — white & colors .. 5c & .10
CRETONNE in beautiful patterns ..... yard .59
UNBLEACHED SHEETING — 80" wide .. yard .89
CURTAIN MATERIAL — Eggshell ..... yard .39
RUFFLED ORGANDY CURTAINS .... pair 3.75
TAILORED CURTAINS ..... pair 2.75
PLASTIC DRAPES ..... pair 1.00 to 1.98
PLASTIC COTTAGE SETS ..... pair 1.00
VALANCE — 54 inch ..... .98
SHOWER & BATH SETS —plastic .. 2.95 & 3.95

Shop With Us and Save

JENKINS

Department Store

Appomattox, Virginia